

PLAN SHOWING THE PROPOSED BUILDING AT PLOT NO 19&20 SURVEY NO 232/1C 1G 232/1C 1H RAJA STREET KALYANI NAGAR KOTTIVAKKAM SAI-DAPET TALUK CHENGAI ANNA DISTRICT

LAYOUT APPROVED LPOM / TD / TP / 20/75
DATE-12.02.1975

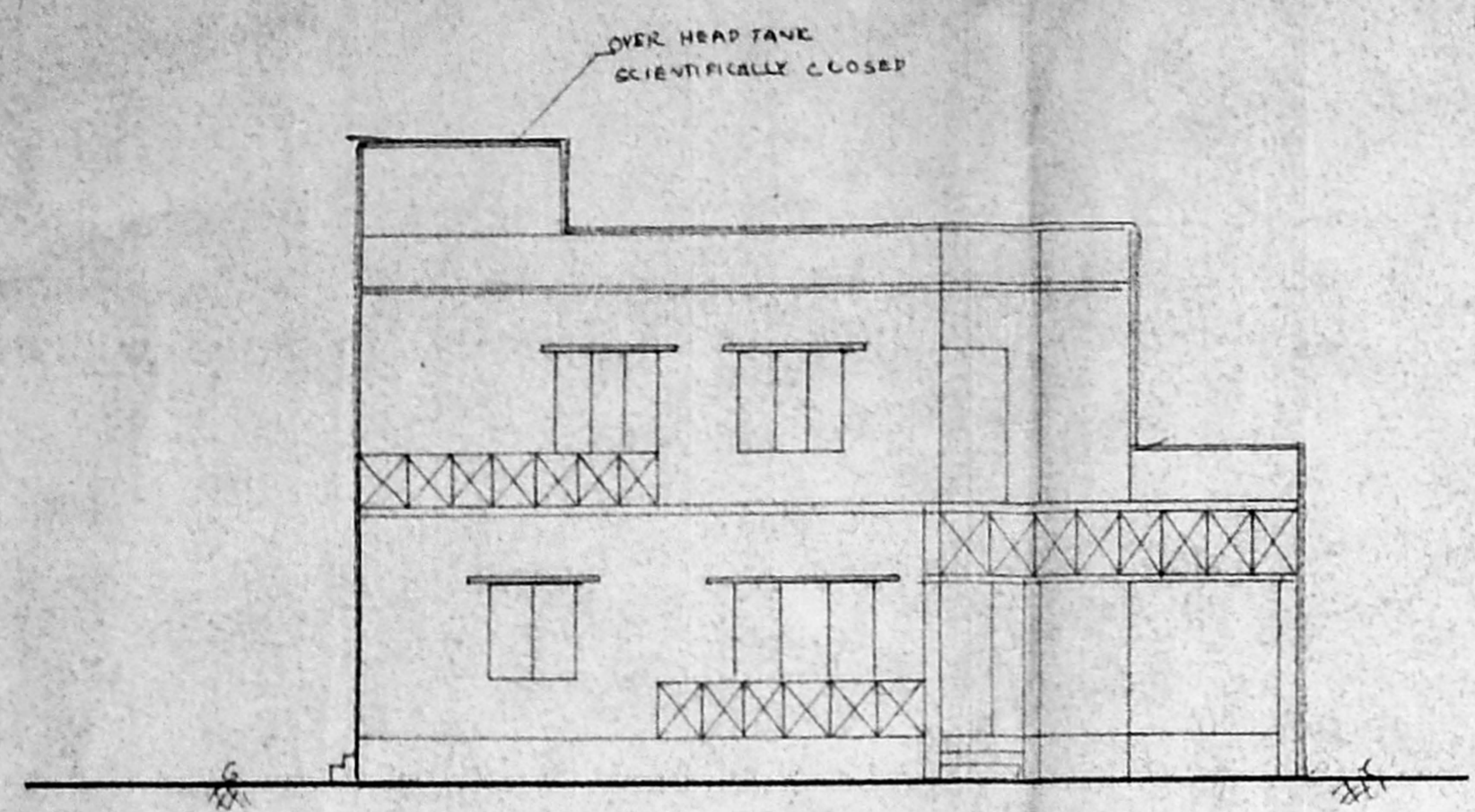

ELEVATION

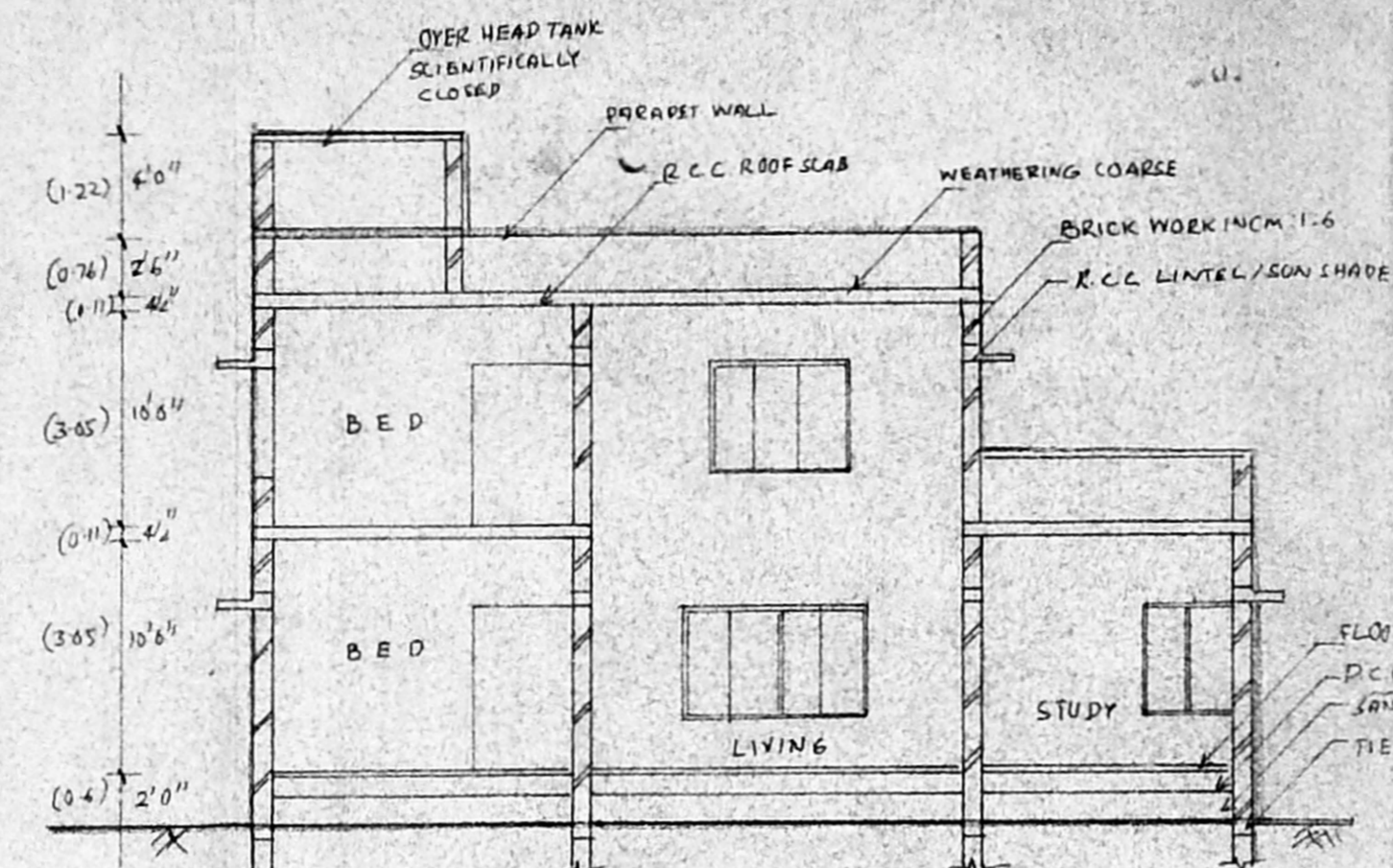

SECTION - "AA"

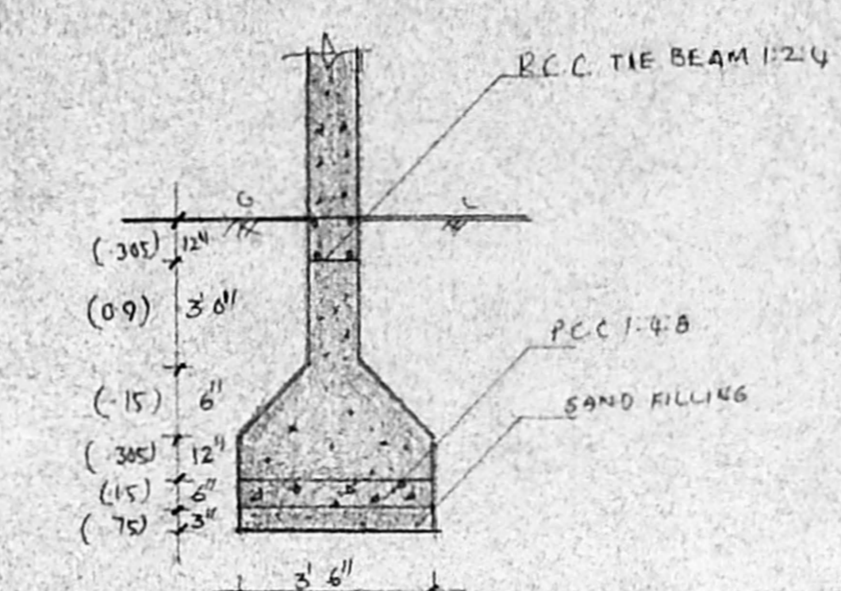

FOUNDATION DETAILS M.F.S

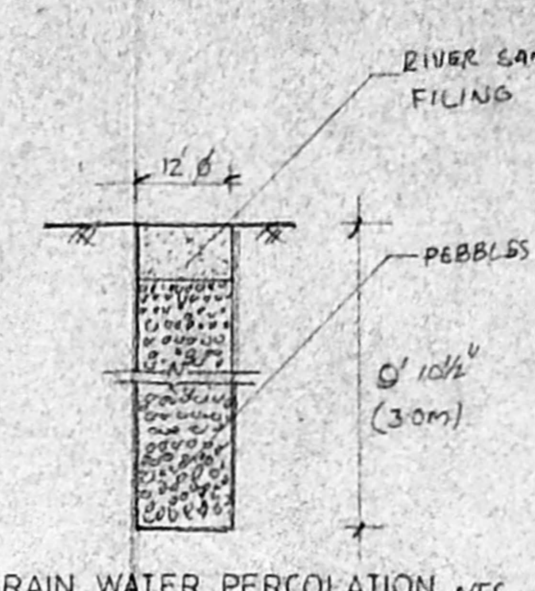

RAIN WATER PERCOLATION M.F.S

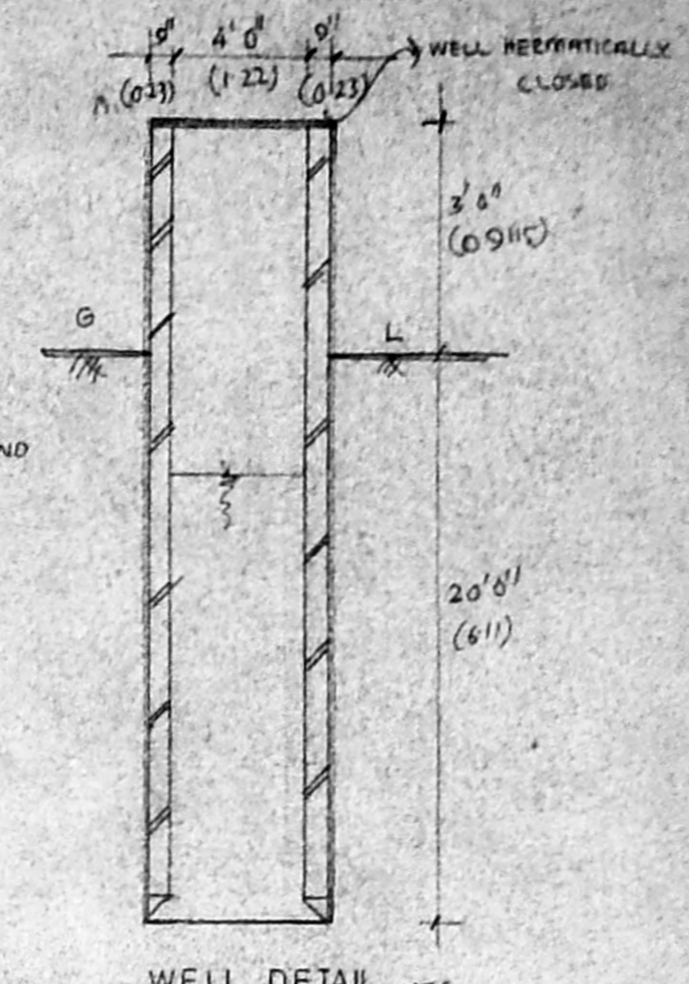

WELL DETAIL M.F.S

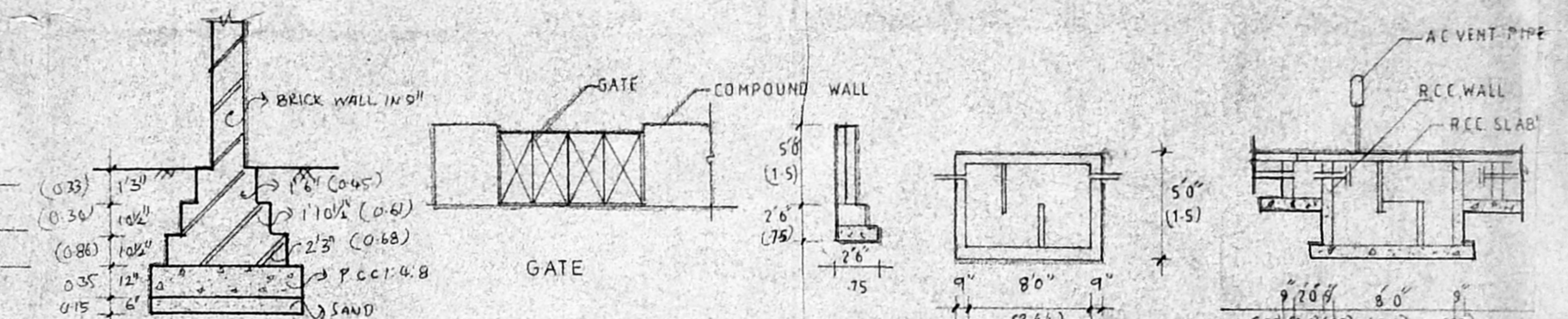

SEPTIC TANK PLAN AND SECTION

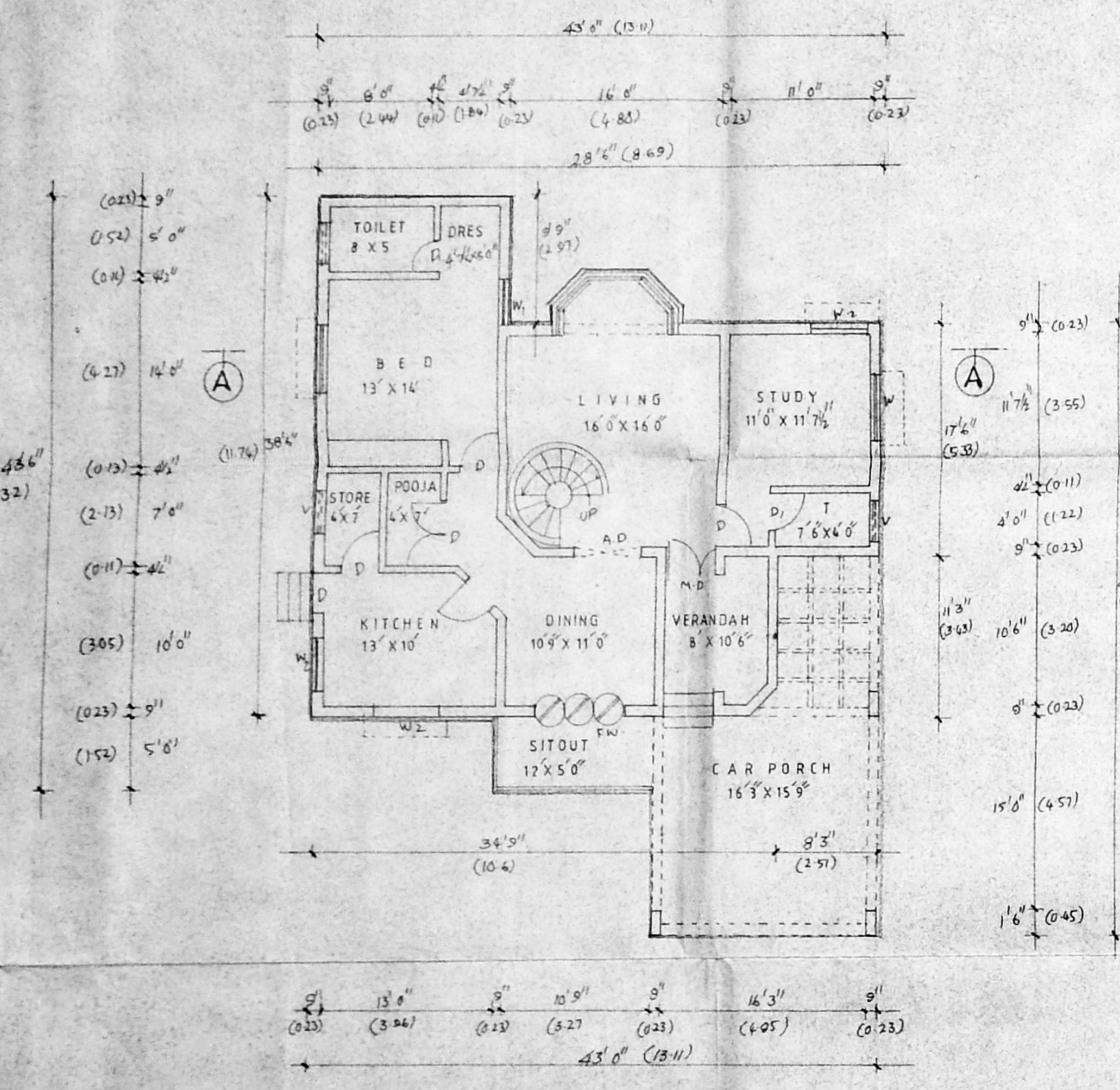

GROUND FLOOR PLAN

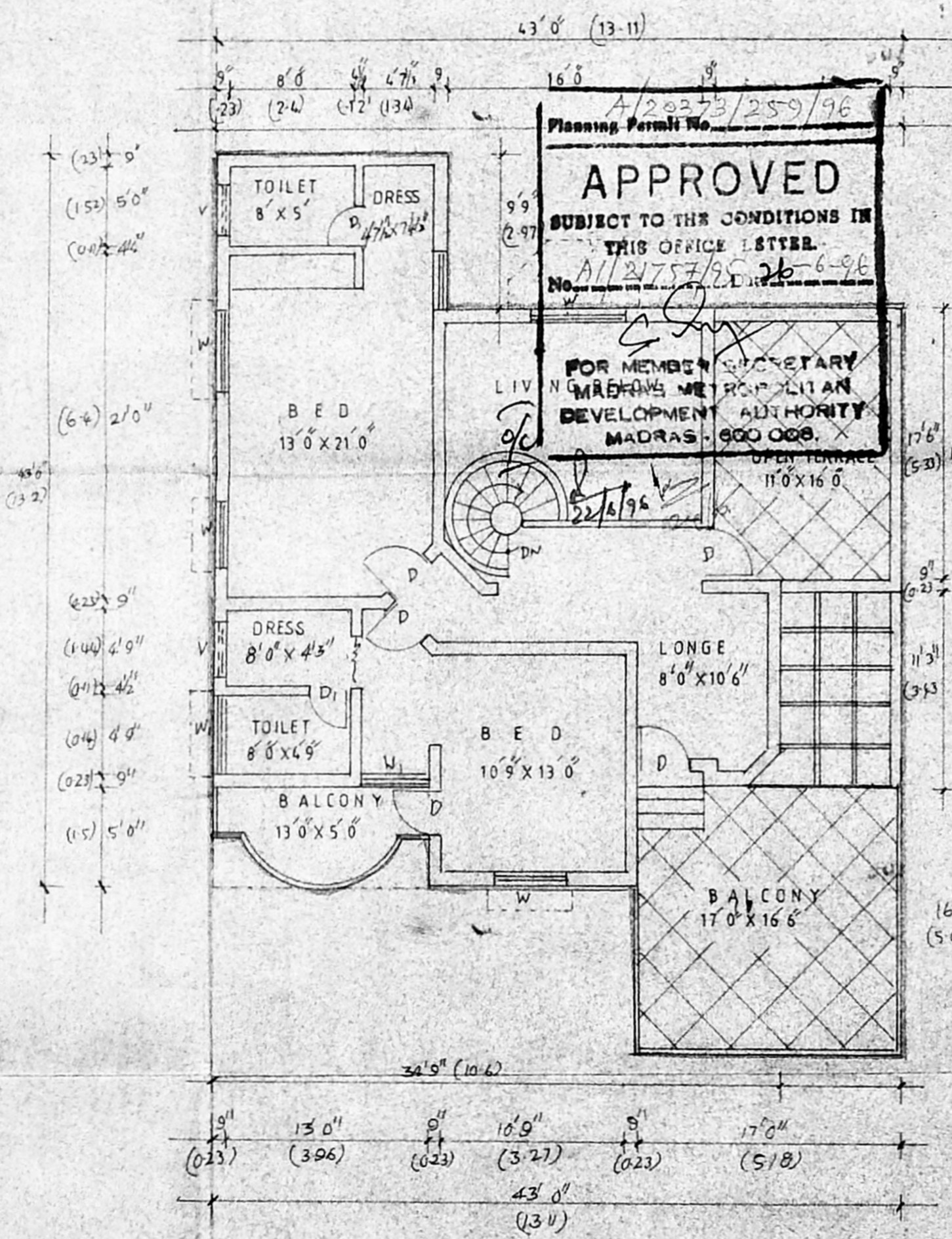

FIRST FLOOR PLAN

APPROVED
SUBJECT TO THE CONDITIONS IN THIS OFFICE LETTER.
No. 311/24757/20.25.6-96
FOR MEMBERS SECRETARY
MADRAS METROPOLITAN
DEVELOPMENT AUTHORITY
MADRAS. 900 008. X
5/16/96

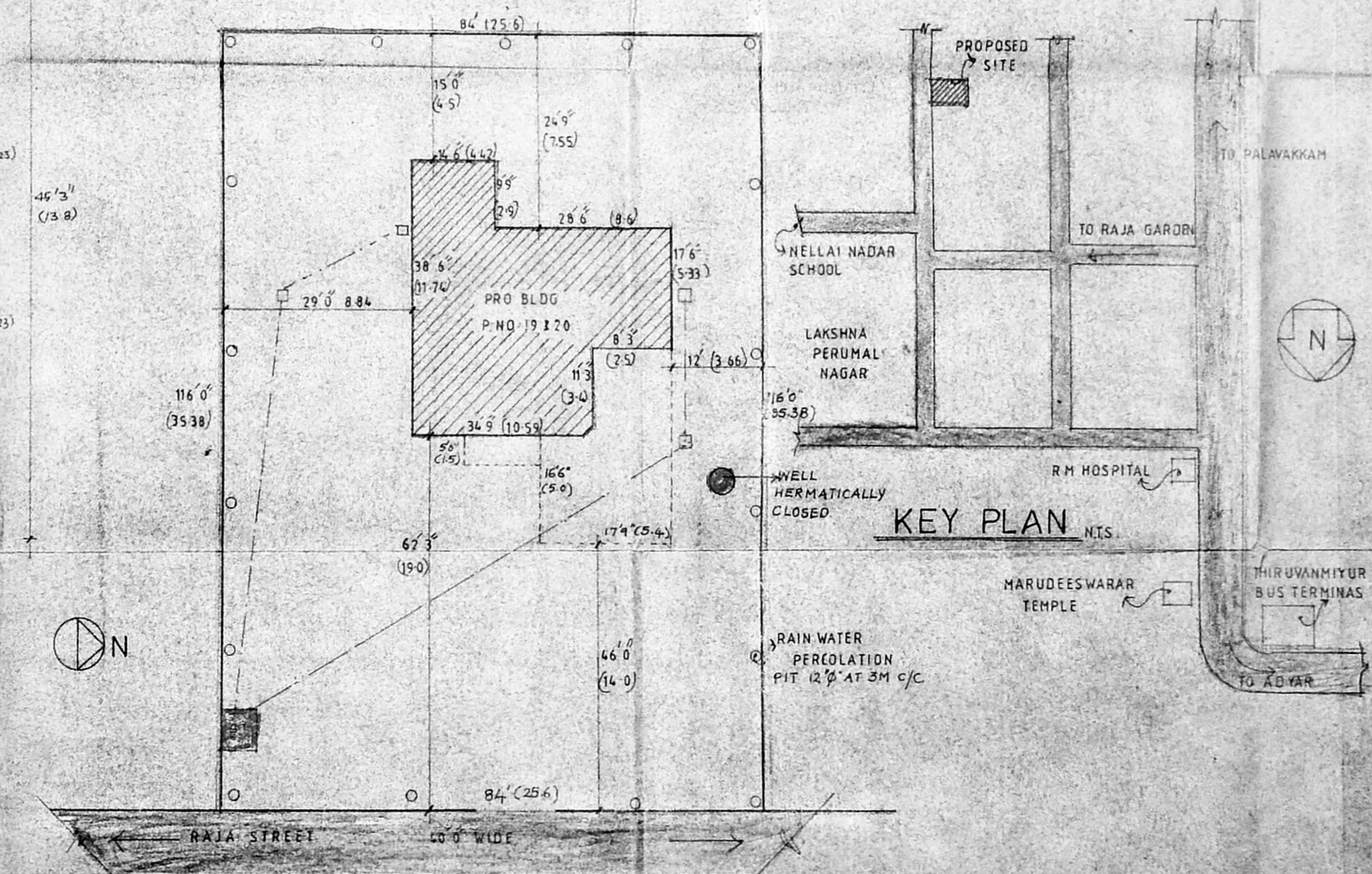

SITE PLAN

AREA DETAILS

	sq ft	sq m
PLOT AREA	4744.00	409.12
GROUND FLOOR AREA	1293.00	120.63
FIRST FLOOR AREA	1231.00	114.40
TOTAL AREA	2524.00	235.0
PLOT COVERAGE	13.26%	
F.S.I	0.2574	

JOINERY SCHEDULE

M.D	4'0" X 7'0"	(122 X 213)
D	3'0" X 7'0"	(109 X 213)
D ₁	2'6" X 7'0"	(760 X 213)
F.W	6'0" X 7'0"	(1820 X 213)
W ₁	4'0" X 4'6"	(122 X 137)
W ₂	5'0" X 4'6"	(152 X 137)
V	3'6" X 1'6"	(991 X 045)

COLOUR INDEX SCALE

PROPOSED	●	1" = 8'0"
ROAD	●	
BOUNDARY	●	

OWNER: *S. S. Sankaranarayanan*

ARCHITECT OR LICENCED SURVEYOR SIGN:-

Logu & Senthil Architects
LOGU & SENTHIL ARCHITECTS
No. 52-B, L.B. ROAD,
N. RAJANAGAR ADYAR, MADRAS-29
Phone: 413304